

PIANO ESECUTIVO CONVENZIONATO

PROGETTO MUNICIPALE

OGGETTO

STATO PROGETTO

- Verifiche planovolumetriche
-
-
-

I TECNICI INCARICATI

08
TAVOLA

AGGIORNAMENTO

- 15.05.2018
-
-

COMMITTENTE

BONELLI Flavio

Boetti Gabriele Geometra Via IV Novembren.24, 12089 Villanova Mondovì - tel 333.9763306 - e-mail gabri.boetti@gmail.com
Boetti Maria Architetto Via IV Novembren.24, 12089 Villanova Mondovì - tel 333.5740602 - e-mail iaiboetti@gmail.com
Comino Giorgio Geometra Via IV Novembren.24, 12089 Villanova Mondovì - tel 0174.699344 - e-mail info@studioboettiecomino.it

STATO ATTUALE

piano TERRA

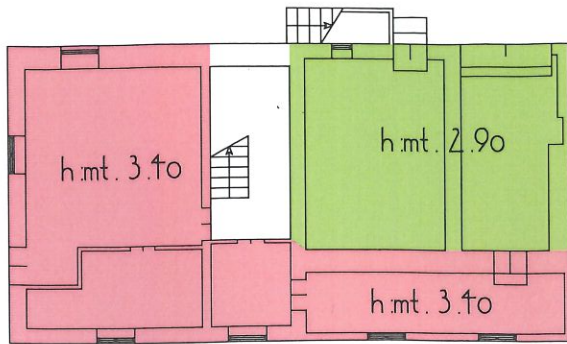

Superficie: 40,17 mq.
Altezza: 2,90 m.

$$\text{mq. } 40,17 \times 2,90 = \underline{\text{mc. } 116,49}$$



Superficie: 65,40 mq.
Altezza: 3,40 m.

$$\text{mq. } 65,40 \times 3,40 = \underline{\text{mc. } 222,36}$$

piano PRIMO

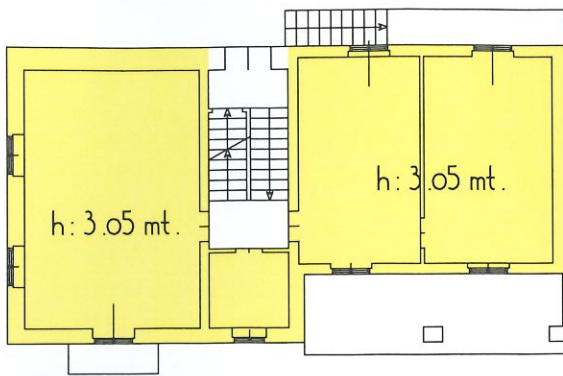

Superficie: 92,62 mq.
Altezza: 3,05 m.

$$\text{mq. } 92,62 \times 3,05 = \underline{\text{mc. } 282,49}$$

piano SECONDO

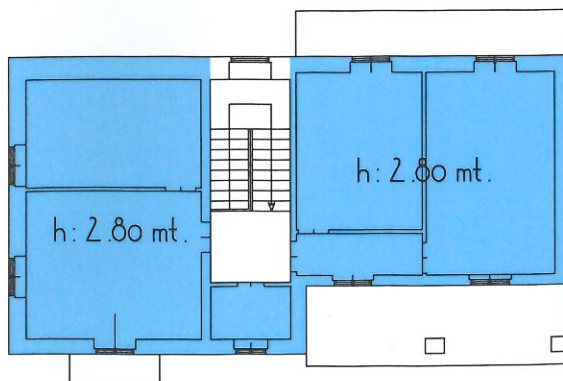

Superficie: 91,36 mq.
Altezza: 2,80 m.

$$\text{mq. } 91,36 \times 2,80 = \underline{\text{mc. } 255,81}$$

$$\text{Volume Totale: } 116,49 + 222,36 + 282,49 + 255,81 = \text{mc. } 877,15$$

STATO PROGETTO

piano TERRA

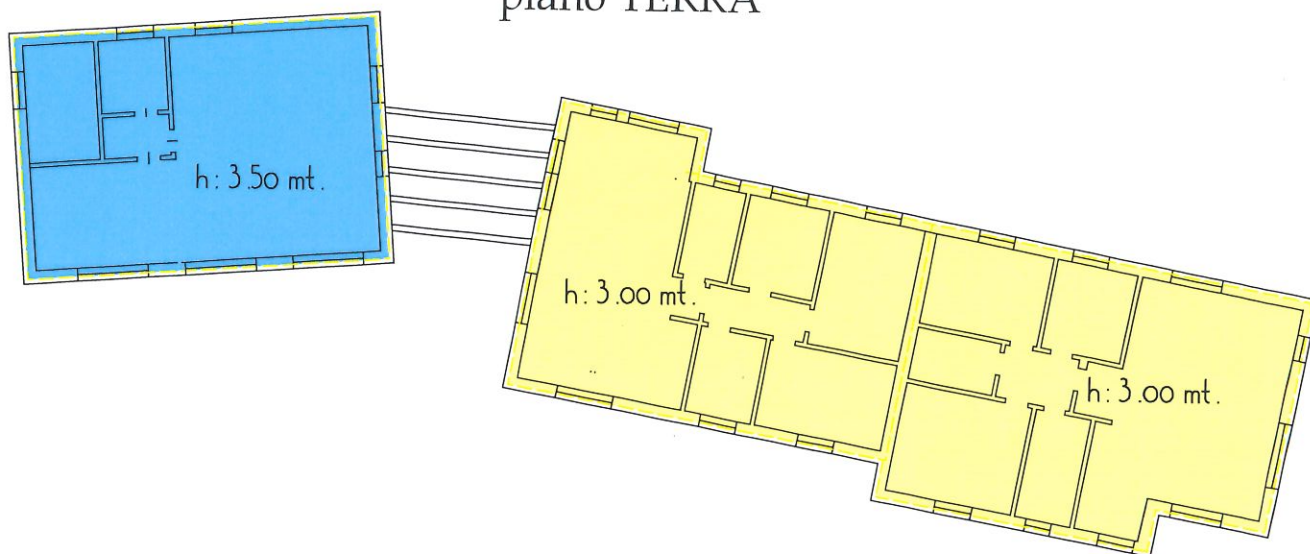

 Superficie = mq. 252,70
Altezza = m. 3,00

$$\text{mq. } 252,70 \times 3,00 = \text{mc. } 758,10$$

 Superficie = mq. 109,15
Altezza media = m. 3,50

$$\text{mq. } 108,50 \times 3,50 = \text{mc. } 379,75$$

$$\text{Volume totale: mc. } 758,00 + \text{mc. } 379,75 = \text{mc. } 1.137,75$$

$$\text{Volume esistente: mc. } 877,15$$

$$\text{Volume realizzabile: mc. } 877,15 + 30\% \text{ ampliamento} = \text{mc. } 1.140,00$$